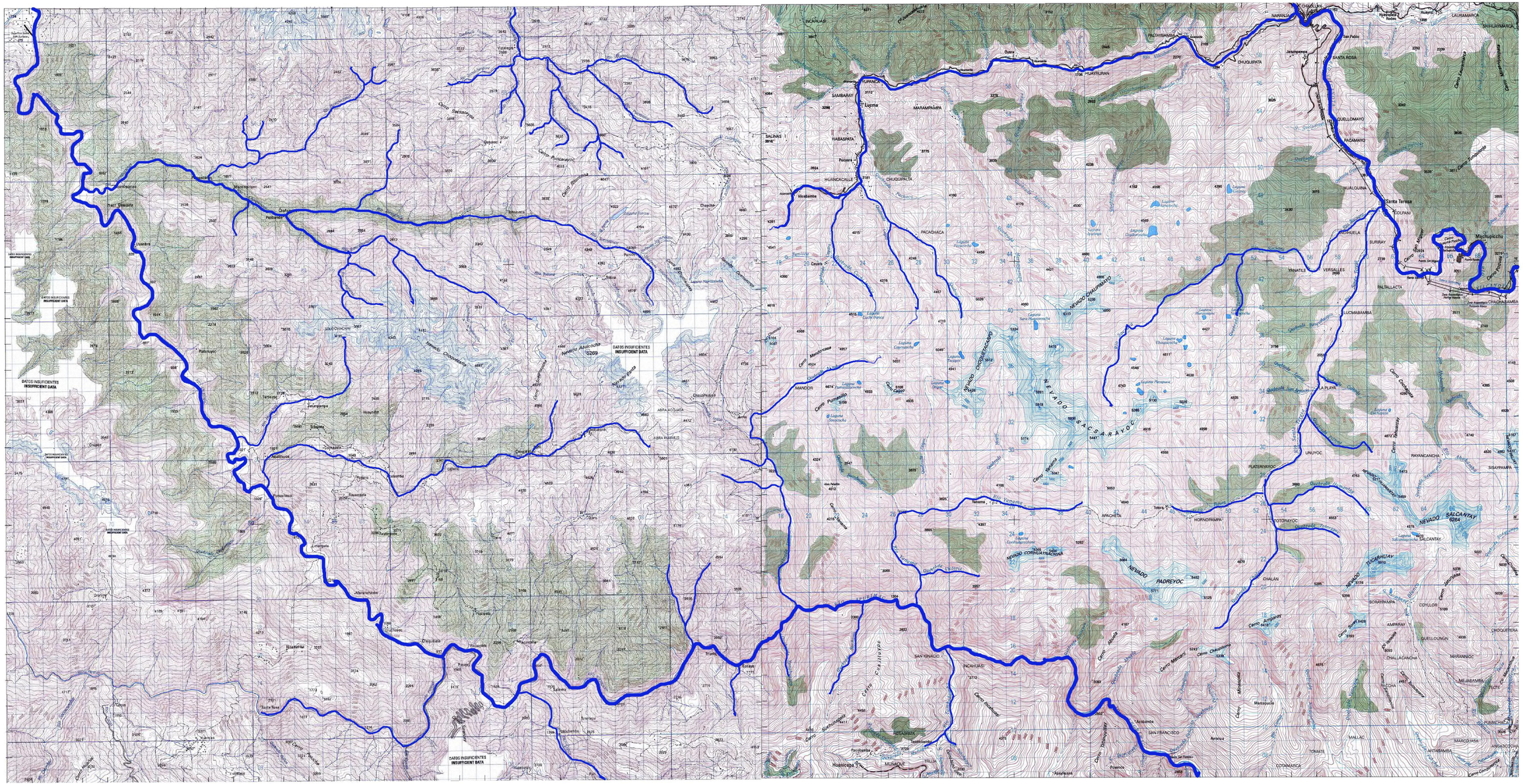
NEVADO SACSARAYOC
NEVADO SALCANTAY
6264
NEVADO PADREYOC
NEVADO CORNUTAPACHA
NEVADO CHUPAMANTO
NEVADO CHOQUETACARO
NEVADO TICARHUAY
NEVADO Aulicocha
6209
DATOS INSUFICIENTES
INSUFFICIENT DATA
Santa Teresa
Machupicchu
Lucma
Huancacalle
Chuquipata
Picachaca
Versalles
Yanatile
Huayllabamba
Chalan
Totora
Hornopampa
Totoraycc
Platerayoc
Unuyoc
Rayancancha
Sisaypampa
Lucmabamba
Chachabamba
Huayllaran
Santa Rosa
Chuquipata
Quellomayo
Pasamayo
Huaqoina
Surray
Pachachaca
Marampampa
Sambaray
Incahuasi
Mancor
Abra Acocasa
Abra Huamus
Abra Ccoyllorpata
Cerro Pumaqiro
Cerro Mancharaqa
Cerro Ccarpo
Cerro Yanama
Cerro Alcalde
Cerro Chaquipata
Cerro Mandari
Cerro Ccoyllorpata
Cerro Ccoyllorpata
Cerro Ccoyllorpata